الجُمهوريّة العربيّة السوريّة
وزارةُ التّربية
المركزُ الوطنيّ لتطويرِ المناهجِ التّربويّة

Emar

Syrian Series

Pupil's Book

2

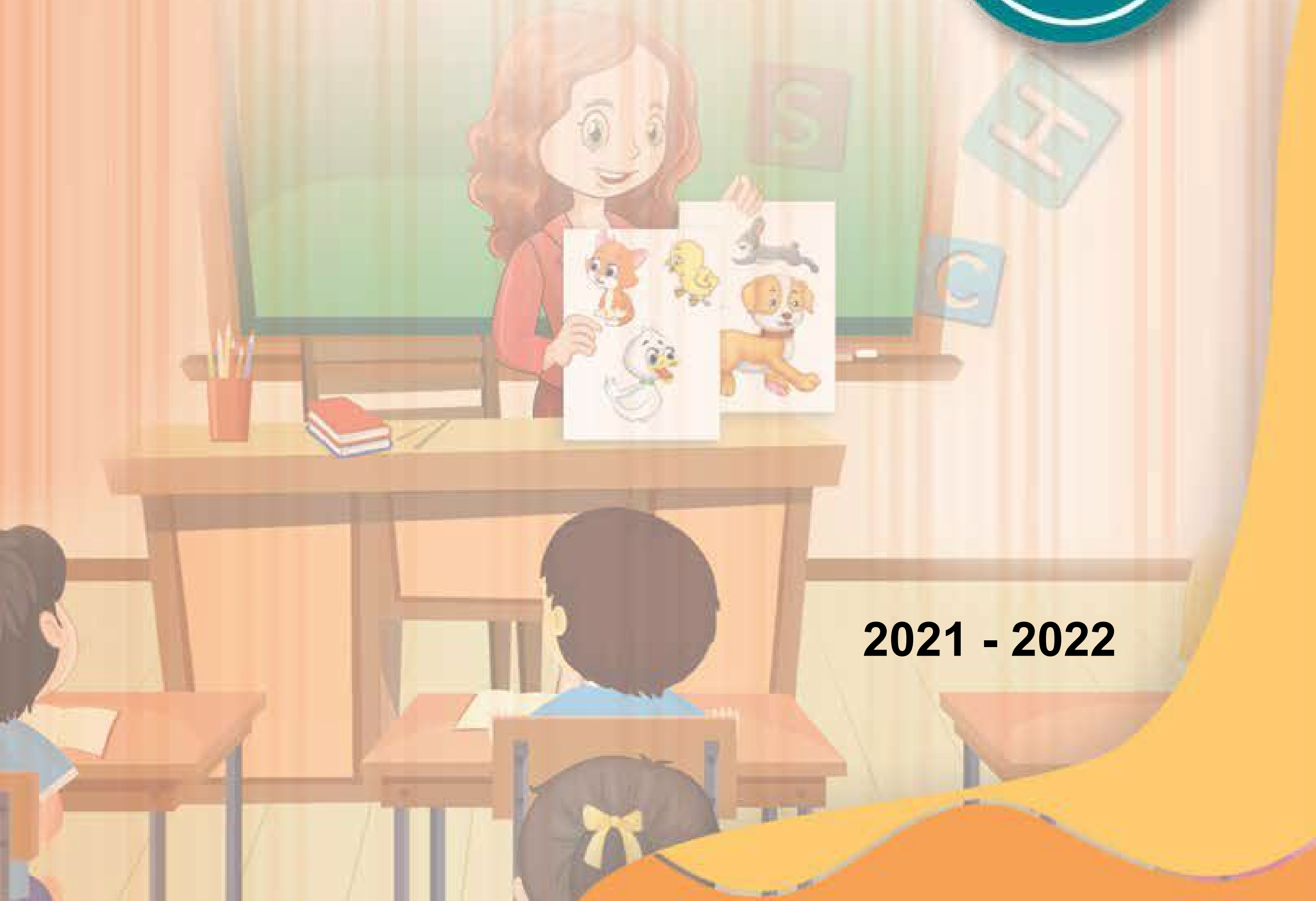

2021 - 2022

حقوقُ الطِّباعةِ والتَّوزيع محفوظةٌ للمؤسّسةِ العامّةِ للطِّباعةِ
حقوقُ التأليفِ والنَّشرِ محفوظةٌ للمركزِ الوطنيّ لتطويرِ المناهجِ التَّربويَّةِ
وزارة التربية — الجُمهوريَّةُ العربيَّةُ السُّوريَّةُ

طبع أول مرة للعام الدراسي 2022 - 2021

الإشراف العام

وزير التربية : الأستاذ الدكتور دارم طباع

معاون وزير التربية : الدكتور عبد الحكيم الحماد

مشرف التقييم والتدقيق العلمي : الأستاذ الدكتور غياث بركات

مديرة المركز الوطني لتطوير المناهج التربوية: الدكتورة نـاديـا الغزولي

مدير التوجيه: المثنى خضور

التأليف

شهرزاد الفراتي   علا داود آغا

ميادة قبيلي   عثمان قيلي   حنان العلي

سامية شطارة   منال العبسي   هنادي مجدلاوي

نهى بياعة   ايمان القاضي

الإشراف على التقييم و التدقيق العلمي

أ.د. علي اللحام   د. منيرة حمد

التقييم و التدقيق العلمي

د. وفاء دقماق

مريم زينو   رنا معروف

القراءة والمراجعة

لينا الذياب   باسل صادق   عبد الماجد أوغرلي   كريم قصاب   أميمة شربا

متابعة التصميم والإخراج الفني والرسومات

شهرزاد الفراتي   علا داود آغا   د. أحمد علي   تغريد الأزروني

الإشـــراف الفني: م. عماد الدين برما

الإخراج الفني: هشام الحلبي   ناديا شاكر

Contents

Unit	Language Target	Page	Phonics	page
1	Welcome Back Hello, I'm Tom. Hi, I'm Mary. My name is Hassan. How old are you? Where do you live?	Greeting and responding Introducing yourself Asking about age and location	the 'a' sound	9
2	Our New Classroom There are books. What are these? These are books. Where are the pens? They're on the table.	Asking about objects Talking about location	the 'b`sound	12
3	New Friends This/That is Mary. She is clever. These /Those are my new friends. They are friendly.	Describing people	the 'e' sound	15
4	Follow the Rules Listen to the teacher. Dont̀ shout!	Giving instructions	the 'L' sound	18
Phonics corner 1				21
5	Revision 1 Revision of previous vocabulary, structures and functions	Revision of previous vocabulary, structures and functions		22
6	In the Park What can you see there? I can see a slide. Can you see a duck? Yes. It's in the river. Where's Sally? She's on the swing.	Describing pictures Talking about location	the 'o' sound	25
7	At the Toy Shop How many toys are there? There is one doll. There are two toys. Numbers (11 - 20)	Asking about numbers Counting	the 'c' sound	28

8	I Like Food Can we have some bread, please? Yes, of course. Here you are. Where's the glass? It's on the table. Would you like an apple?	Asking politely and responding Talking about location	the 'u' sound	31
9	Computer Games Whose computer is this? It's my computer. It's Zeina's CD. It's her/his game.	Talking about possessions	the 'd' sound	34
Phonics corner 2				37
10	Revision 2 Revision of previous vocabulary, structures and functions	Revision of previous vocabulary, structures and functions		38
11	Baby Animals What can a monkey do? It can jump. Can a monkey climb a tree? Yes, it can./No, it can't.	Talking about ability	the 'i' and 'h' sounds	41
12	Helping at Home What are you doing? I'm/We're making a cake. What is he/she doing? He's/She's cleaning.	Asking and answering about activities	the 'g' and 'j' sounds	44
13	On Holiday What's your sister doing? She's reading a story. Is she swimming? Yes, she is./ No, she isn't.	Asking about activities Describing actions	the 'm' and 'n' sounds	47
14	Happy New Year Here is some juice and some biscuits. Here are some cakes and bananas. Where are the glasses? They are in the kitchen.	Talking about quantity Talking about locations	the 's' and 'p' sounds	50
Phonics corner 3				53

15	Revision 3 Revision of previous vocabulary, structures and functions	Revision of previous vocabulary, structures and functions		54
16	Daily Routines Days of the week What do you do on Monday? I visit my grandmother on Monday.	Talking about routines Talking about activities	the 'k' and 'q' sounds	57
17	Telling the Time What time is it? It's three o'clock. I get up at six o'clock.	Talking about daily routines Telling the time	the 'r' and 'f' sounds	60
18	Meet My Family Where does your father work? In a bank. He goes to the bank.	Talking about family members and their jobs Talking about locations	the 'x' and 'y' sounds	63
19	At the Weekend What does Salma do at the weekend? She visits her grandmother.	Talking about activities	the 't' and 'z' sounds	66
Phonics corner 4				69
20	Revision 4 Revision of previous vocabulary, structures and functions	Revision of previous vocabulary, structures and functions		70
21	Fun Time He's got a green dress and a red hat. Who's got black hair? Mona has.	Describing clothes/people Talking about possessions	the 'v' and 'w' sounds	73
22	Get Well Soon What's the matter? I've got a toothache. Have you got headache? Yes, I have./No, I haven't.	Describing illnesses	revision of the previous sounds	76
23	What's the Weather Like? What's the weather like? It's rainy.	Talking about weather conditions	revision of the previous sounds	79

24	Hobbies What's your hobby? I like swimming. Do you like playing tennis? Yes, I do./No, I don't.	Talking about hobbies Expressing likes and dislikes	revision of the previous sounds	82
Phonics corner 5				85
25	Revision 5 Revision of previous vocabulary, structures and functions	Revision of previous vocabulary, structures and functions	revision of the previous sounds	86
Story time	The farmer and the well The rabbit and the tortoise	Reinforcing listening skills		89
Picture dictionary	Picture dictionary	Reinforcing vocabulary		99

1 Welcome Back

1 Listen and read.

2 Ask and answer.

3 Tick ✓ or cross ✗.

1. I can see three red cars. ☐
2. It's a blue dress. ☐
3. There are four monkeys. ☐
4. This is a yellow banana. ☐

4 Listen and sing.

Hello, hello.
How old are you?
I'm seven, I'm seven,
and you?
I'm seven, I'm seven,
me and you.

5 Listen, match and say.

a

ant

mat

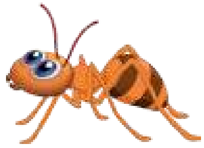

car

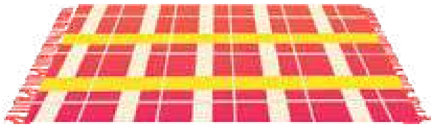

2 Our New Classroom

1 Listen and read.

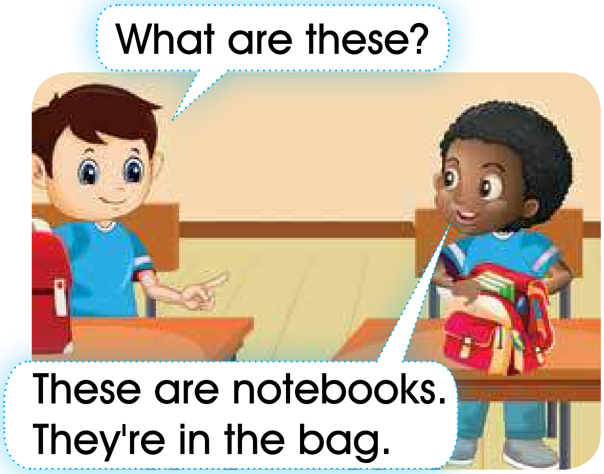

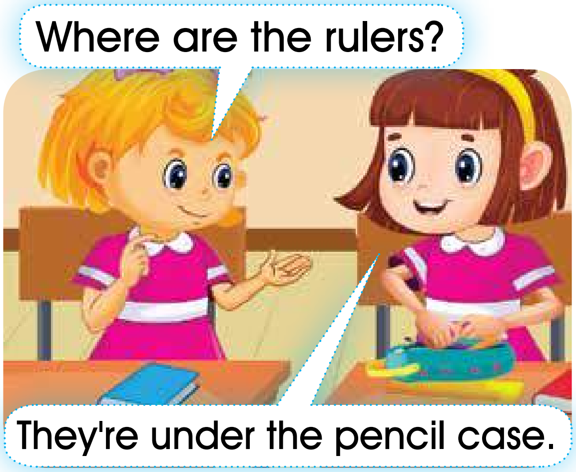

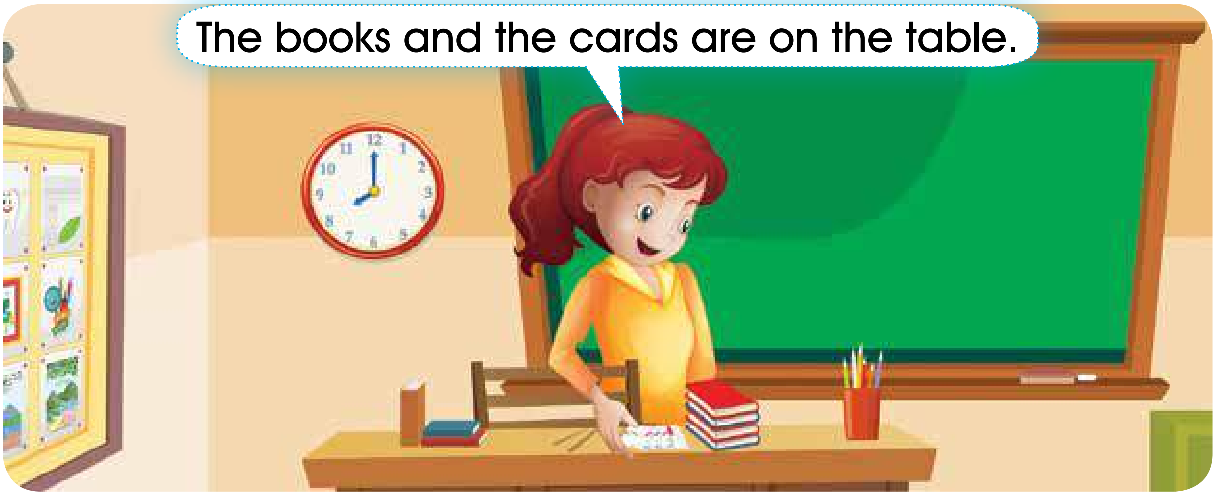

2 Listen, repeat and number.

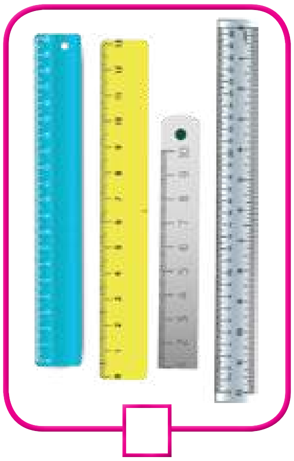

3 Listen and repeat.

Sara is between Sam and Adam.

The cat is behind the tree.

The teacher is next to the desk.

4 Ask and answer.

5 Let's play. Guess the missing classroom objects.

6 Listen, match and say.

b

butterfly

bird

rubber

3 New Friends

1 Listen and read.

2 Listen and repeat.

This is a bag.

That is a bag.

These are rulers.

Those are rulers.

3 Ask and answer.

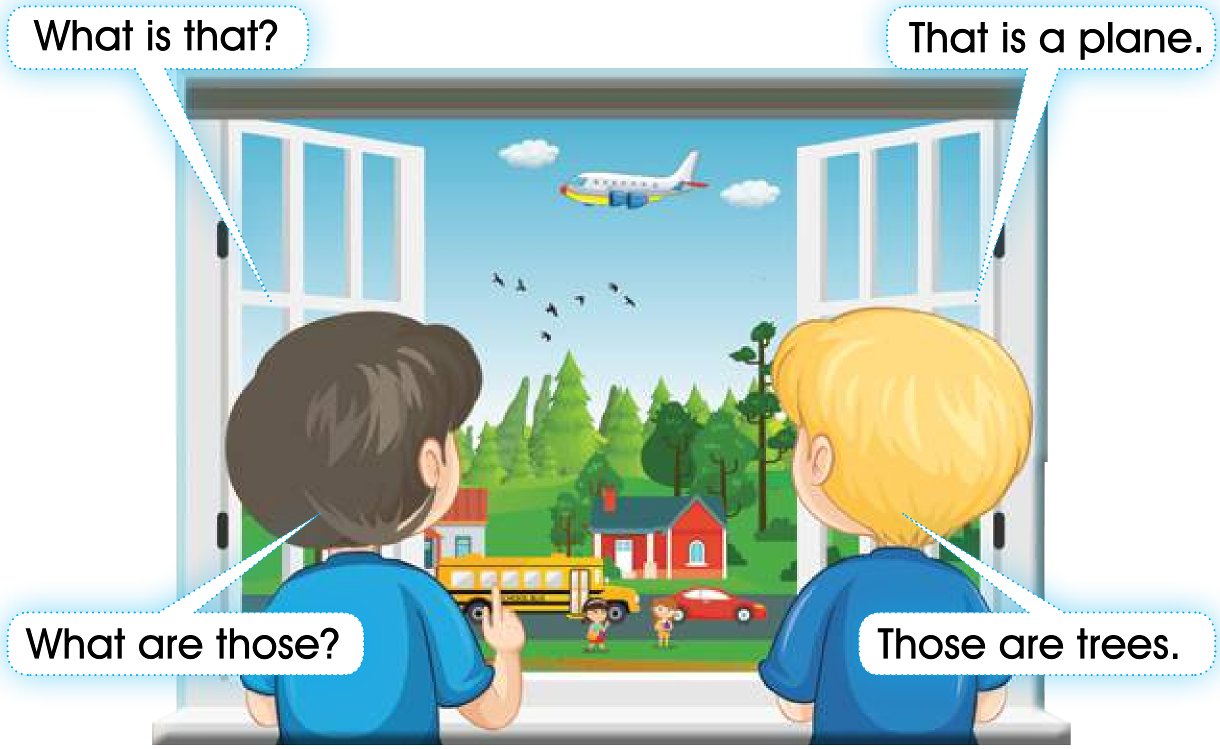

4 Listen and sing.

Friends, friends, friends,

one, two, three.

All my friends are here
with me.

You're my friends,

you're my friends.

Friends, friends, friends,

one, two, three.

All my friends are here
with me.

5 Listen, match and say.

e

egg

elephant

wet

4 Follow the Rules

1 Listen and read.

2 Listen and number.

3 Guess the suitable instructions.

4 Listen and sing.

I can follow the rules,
I can follow the rules.
We'll have a good day,
when we follow the rules.
I listen to my teacher,
and follow the rules.

5 Listen, match and say.

L

ball

black

lamp

Phonics Corner 1

1 Listen and repeat.

	Short vowel		Long vowel	
a		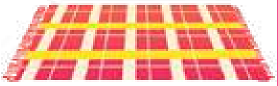		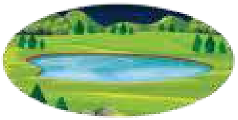
	cat	mat	cake	lake

2 Listen and tick the picture with the same vowel sound.

cat		
cake		

3 Listen and match the same rhyming words.

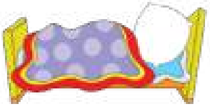

cat

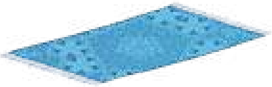

5 Revision 1

1 Listen and number.

- Hello Peter! 1
- Hi Jack!
- I'm fine, thank you.
- He is my friend Rony.
- Yes, he is.
- Who's that?
- Is he kind?
- How are you?

2 Ask and answer.

3 Read and match.

1. There are four yellow butterflies.

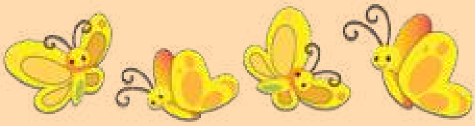

2. There are seven red lollipops.

3. There is one green car.

4. There are two blue balloons.

4 Let's play. Act the rules.

5 Read then tick ✓ or cross ✗.

1 There are three apples and two bananas. ☐

2 There are one book and three pencils. ☐

3 There are seven balls. ☐

Project

6 Design your card.

My name is ---Lara.
I am -----seven.---
I live in --Homs..

My name is ------------------------.
I am ----------------------.
I live in -----------------.

6 In the Park

1 Listen and read.

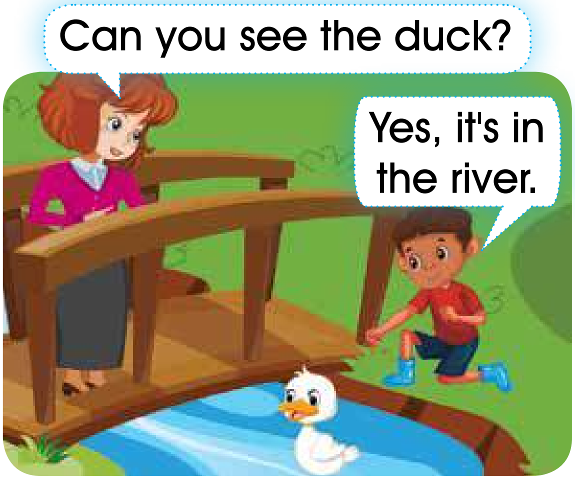

2 Listen, match and say.

seesaw | slide | climbing frame | swing

3 Listen and repeat.

Mike comes down the slide.

Jack goes up the climbing frame.

4 Ask and answer.

5 Listen and sing.

Let's go to the park,
park ,park, park.
Park is the place,
where kids play.
We enjoy a lot,
we enjoy a lot,
throughout the day,
park, park, park.

6 Listen, match and say.

O

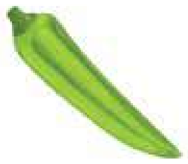

doll

okra

crayon

7 At the Toy Shop

1 Listen and read.

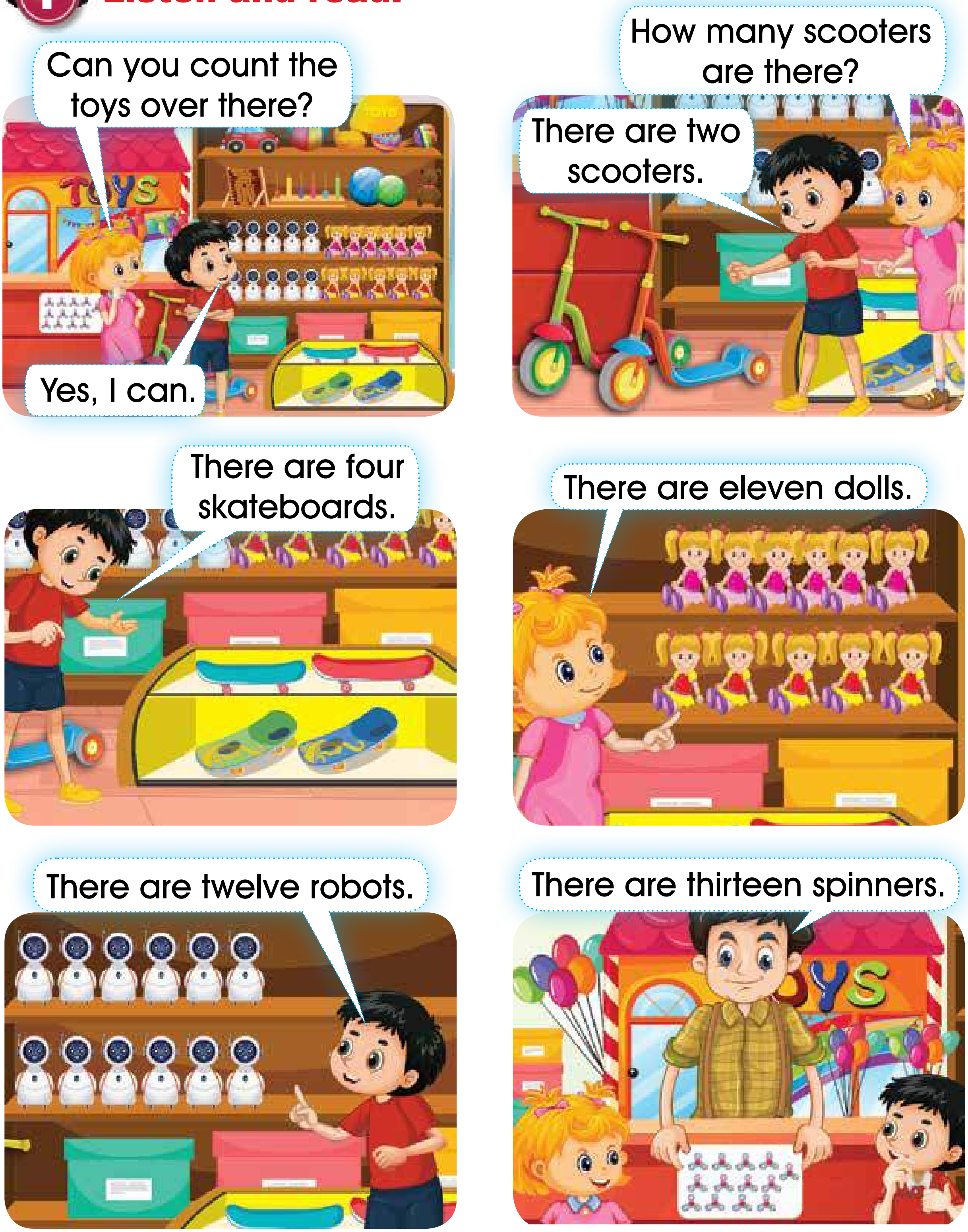

2 Listen, match and say.

scooter | robot | spinner | skateboard

3 Listen and repeat.

11 eleven
12 twelve
13 thirteen
14 fourteen
15 fifteen
16 sixteen
17 seventeen
18 eighteen
19 nineteen
20 twenty

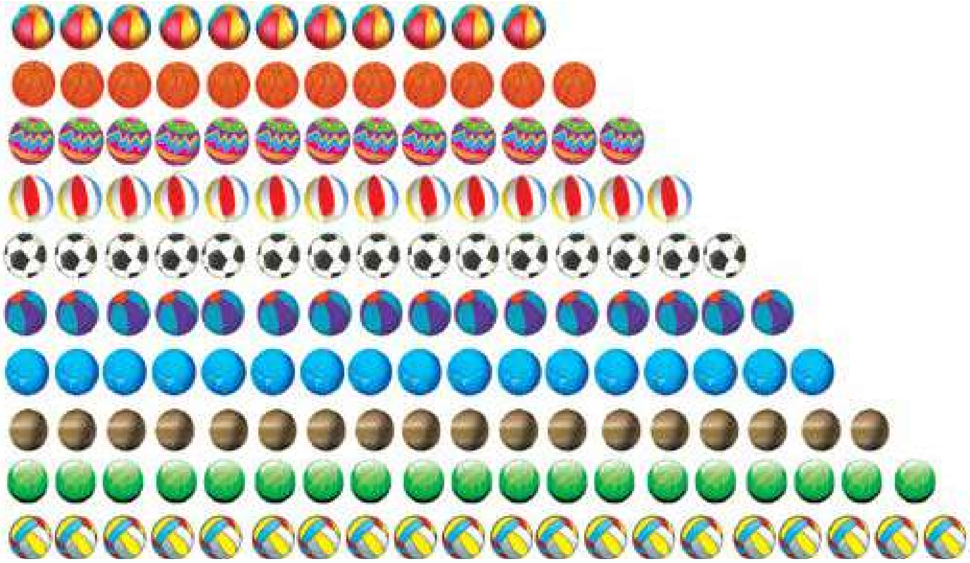

4 Ask and answer.

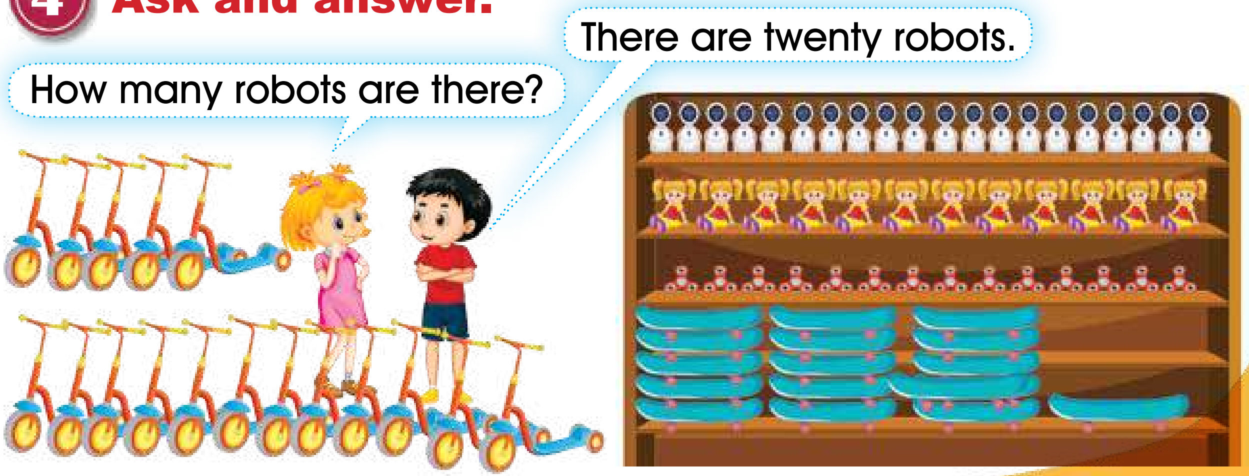

5 Listen and sing.

One two three four five
six seven eight nine ten
eleven twelve thirteen fourteen
fifteen sixteen seventeen
eighteen nineteen twenty.
Clap clap clap stop,
snap snap snap stop.
Let's sing one more time.

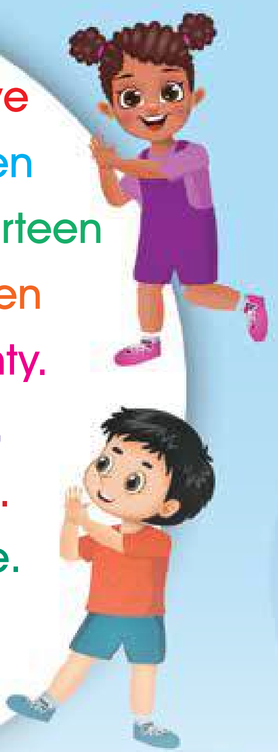

6 Listen, match and say.

C

car   cup   octopus

8 I Like Food

1 Listen and read.

2 Listen, match and say.

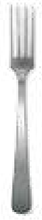

plate | fork | spoon | glass | knife

3 Listen and repeat.

1. There is a glass on the table.
2. There is a cat under the table.
3. There is a fork on the plate.
4. There is a spoon next to the glass.

4 Ask and answer.

Can I have a spoon, please?

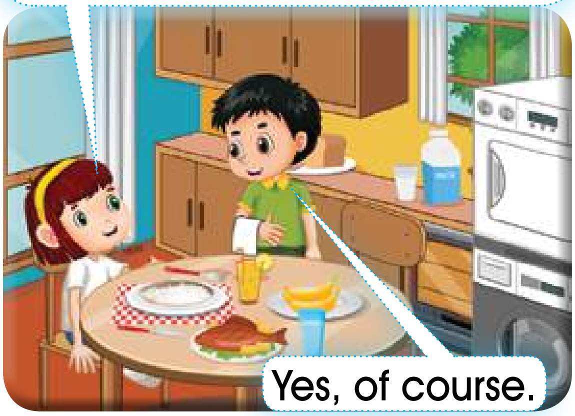

Here you are.

5 Let's play. Guess the food.

Is it a drink?

Is it fruit?

Is it red?

Is it an apple?

No, it isn't.

Yes, it is.

Yes, it is.

Yes, it is. Well done.

6 Listen, match and say.

u

umbrella

bus

sun

9 Computer Games

1 Listen and read.

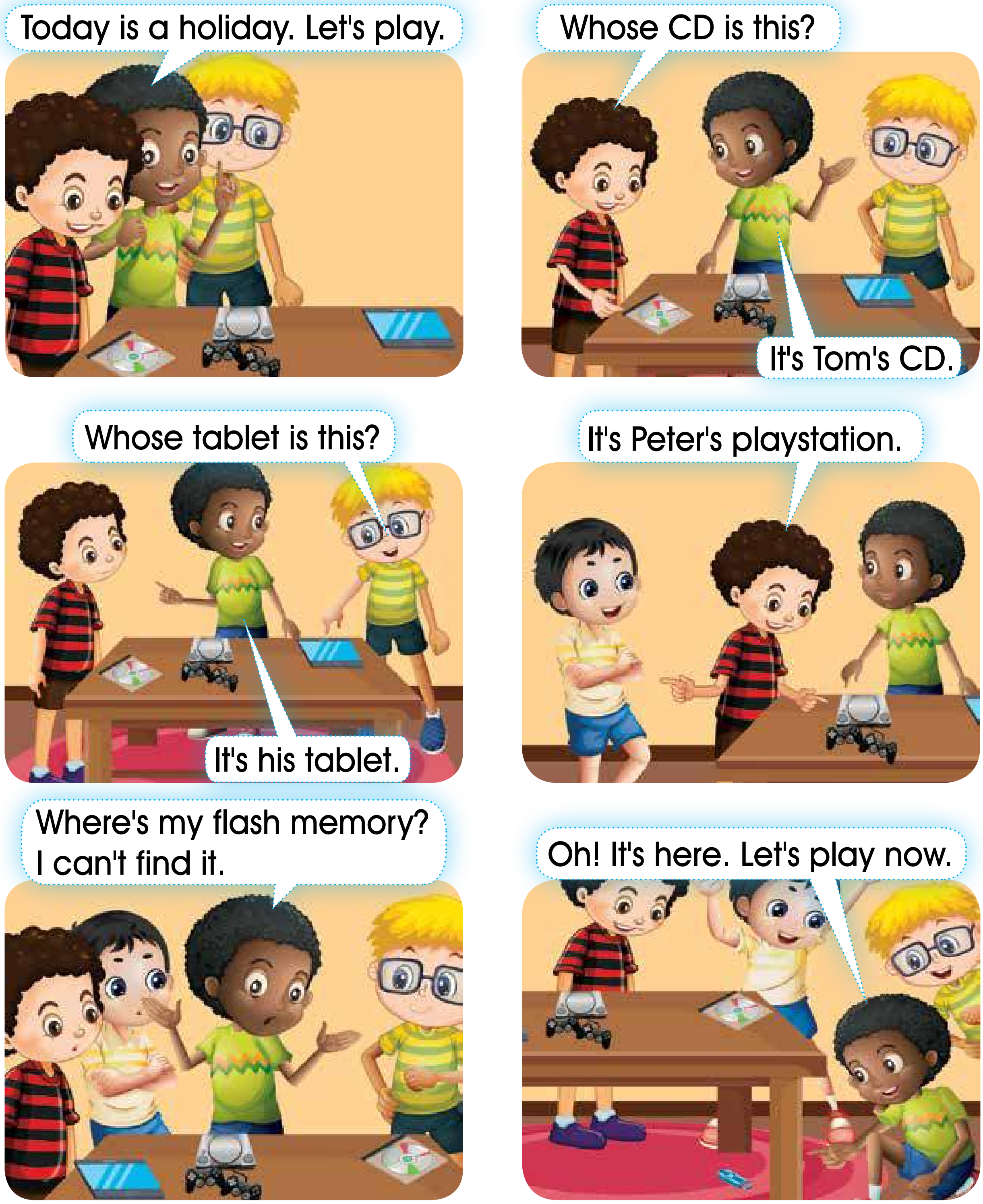

2 Listen and repeat.

It's her CD.

It's his tablet.

3 Ask and answer.

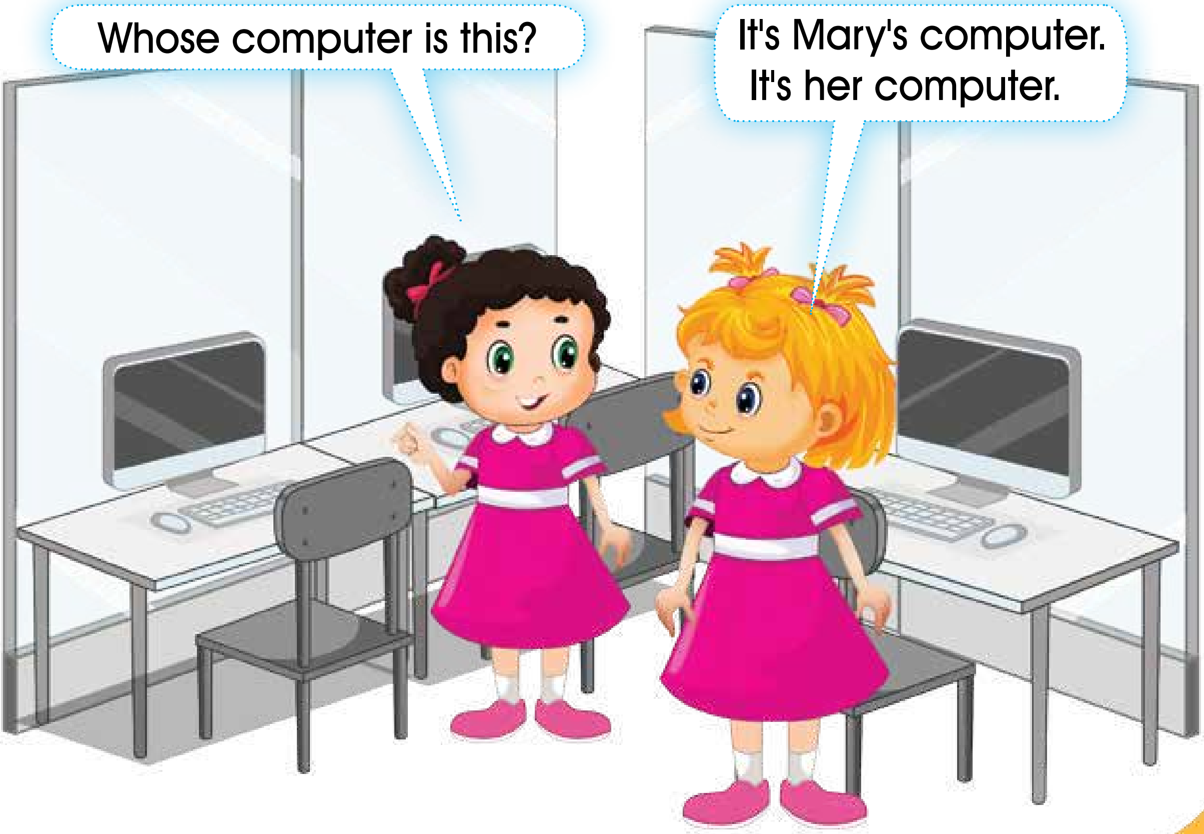

4 Let's play. Look and guess.

5 Listen, match and say.

d

dolphin

duck

bed

Phonics Corner 2

1 Listen and repeat.

	Short vowel		Long vowel	
e				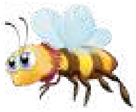
	net	bed	feet	bee

2 Listen and circle.

net	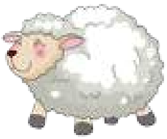	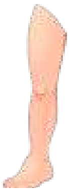
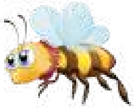 bee		

3 Listen and circle the words that have the same initial sound.

1- red wet web 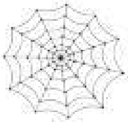

2- bell bed 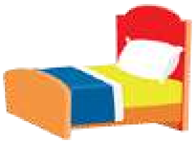 net

10 Revision 2

1 Look then tick (✓) or cross (✗).

1. Sally is on the swing. ☐
2. Tom is down the climbing frame. ☐
3. Rose has a doll. ☐
4. There are 14 balloons. ☐
5. There is a seesaw in the park. ☐

2 Listen and write the number.

1. Alex has __2__ sisters.
2. Mary has ______ dolls.
3. Jane has ______ CDs.
4. Tim has ______ spinners.

3 Look and circle.

1. Whose tablet is this?
   It's Tom's tablet.
   It's Mary's tablet.

2. Where is the spoon?
   It's under the table.
   It's on the table.

3. How many glasses are there?
   There are ten glasses.
   There are twenty glasses.

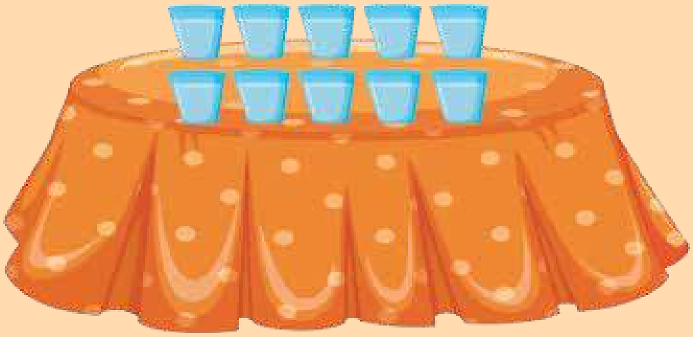

4 Circle the first letter.

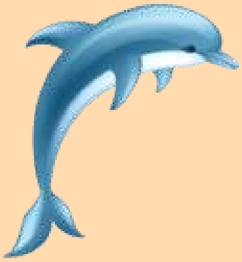

o - c - m   u - c - o   b - p - d   u - o - s

5 Write about your friends.

What's your favourite ______?	My friend ______	My friend ______
game in the park		
food		
toy		

Project

6 Make your own sun and write the numbers.

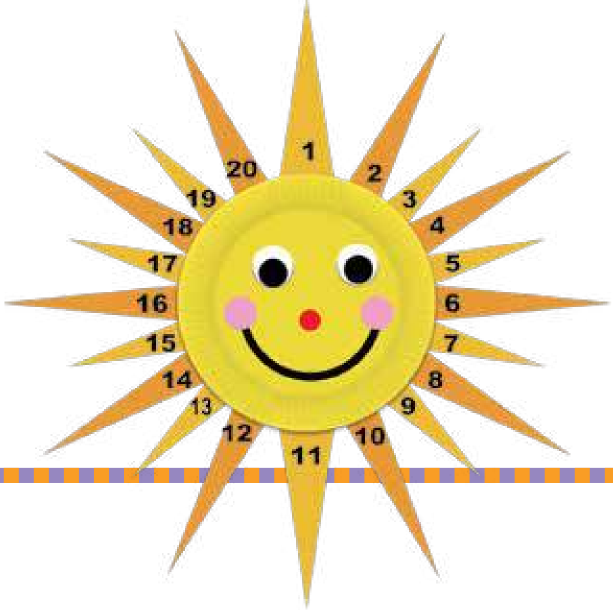

11 Baby Animals

1 Listen and read.

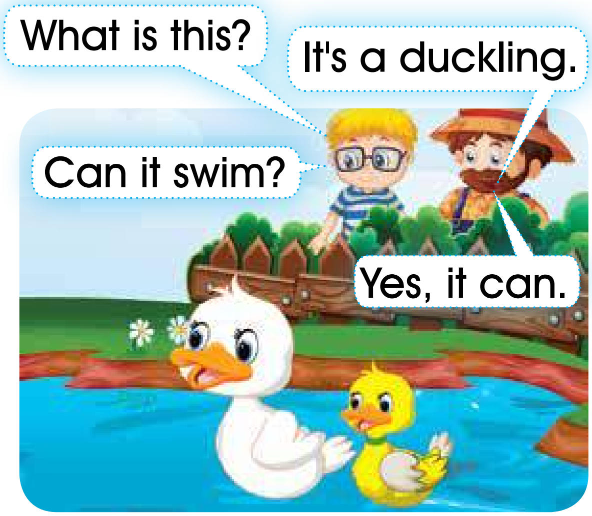

2 Ask and answer.

- What can you see ?
  I can see a kitten.
- Can the kitten run?
  Yes, it can.

3 Let's play. Guess the baby animal.

4 Listen and sing.

There was a baby dog,
and puppy was his name.
p-u-p-p-y p-u-p-p-y,
and puppy was his name.

There was a baby cat,
and kitten was her name.
k-i-t-t-e-n- k-i-t-t-e-n,
and kitten was her name.

5 Listen, match and say.

h i

hen	fridge	head	six

12 Helping at Home

1 Listen and read.

2 Ask and answer.

3 Read and circle.

1. I am (helping - setting) my sister.
2. He is (cleaning - watering) the car.
3. They are (riding - setting) the table.
4. She is (cleaning - playing) her room.

4 Let's play. Say what thay are doing.

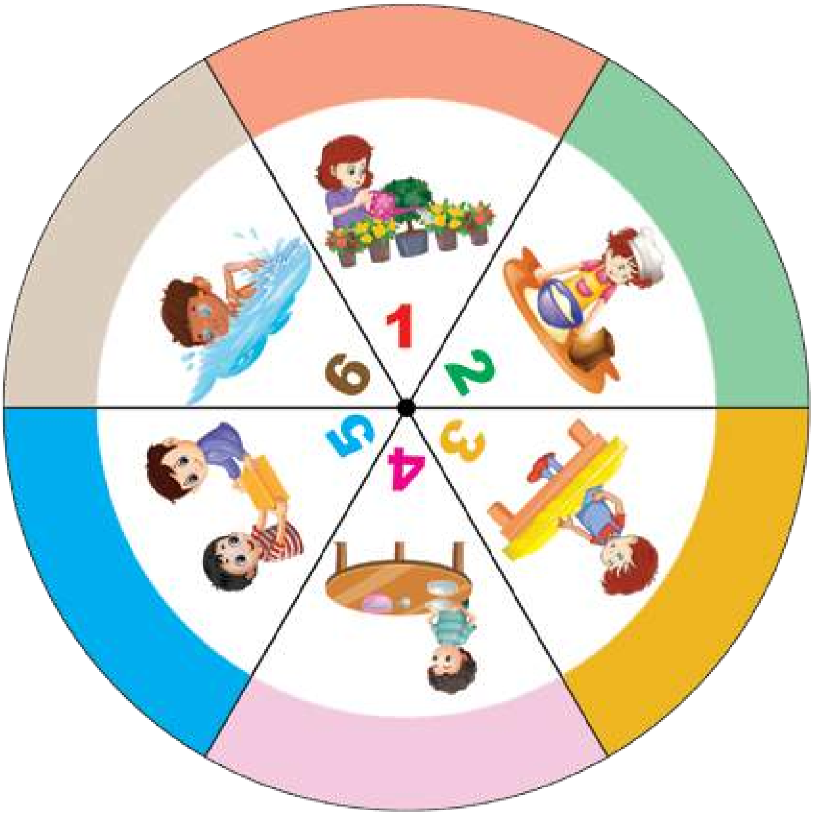

5 Listen, match and say.

g j

juice | jacket | eagle | swing

13 On Holiday

1 Listen and read.

2 Listen, read and match.

1. She's drinking orange juice.
2. We're playing beach ball.
3. She's building a sand castle.
4. He's taking a sunbath.

3 Ask and answer.

- What is he doing?
  He is playing football.

4 **Let's play.** **Guess what I am doing.**

5 **Listen, match and say.**

m n

mud moon nose nuts

14 Happy New Year

1 Listen and read.

2 Listen and match.

1. Here are some cherries.

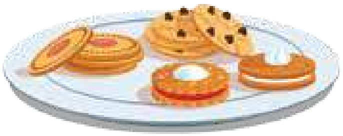

2. I can see some biscuits.

3. The cakes are on the plate.

4. I can see some orange juice in the glass.

3 Ask and answer.

4 Listen and sing.

Happy happy new year,
be happy and cheer.
Now, it's time of the year,
to sing a happy song of the year.
Sing it loud, sing it clear.

5 Listen, match and say.

p s

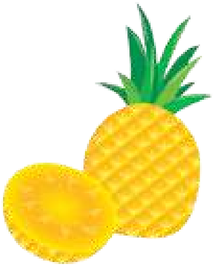

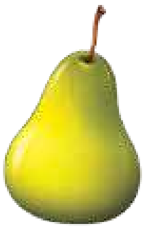

pineapple | star | salad | pear

Phonics Corner 3

1 Listen and repeat.

	Short vowel		Long vowel	
i	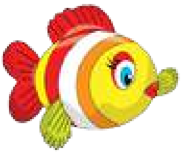			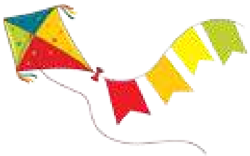
	fish	ship	ice	kite

2 Listen and circle.

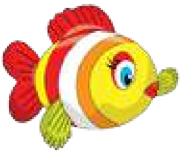 fish		
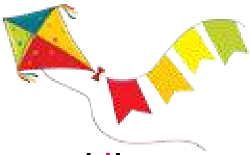 kite	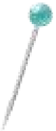	

3 Listen and tick the words that have the same final sound.

1- ship ten lip

2- in pin ant 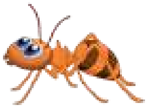

15 Revision 3

1 Listen and number the pictures.

2 Listen and tick (✓).

	can swim	can run	can jump	can fly
	✓			
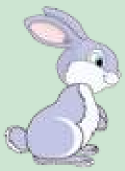				

3 Ask and answer.

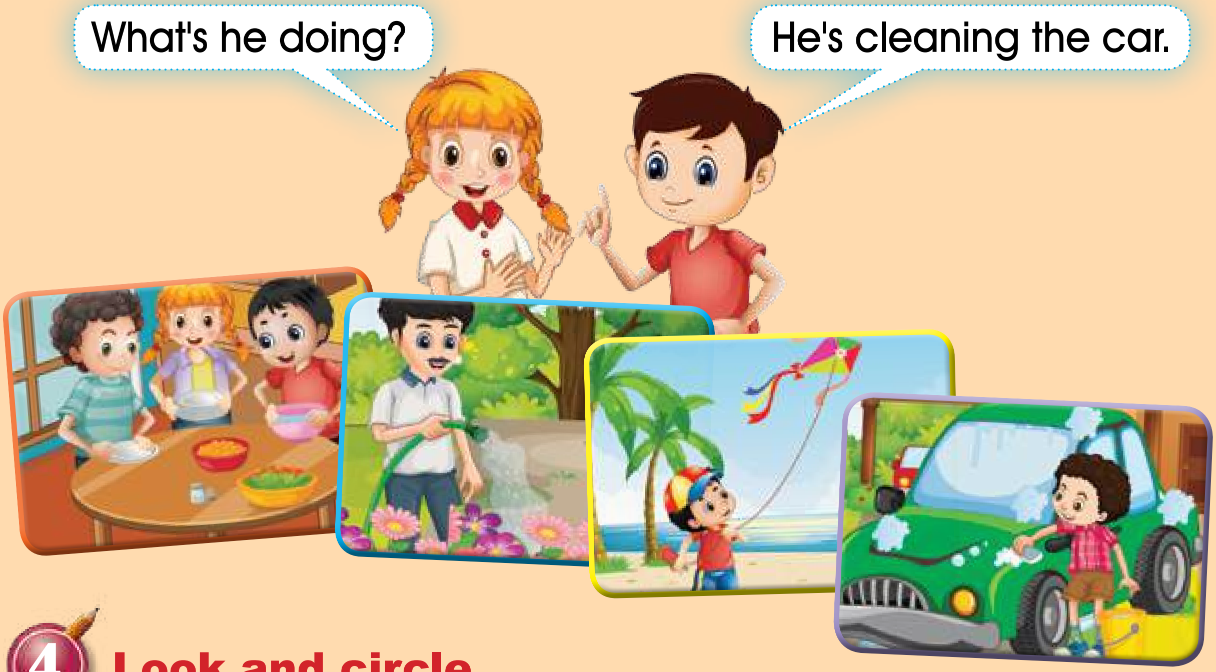

4 Look and circle.

1. Is he playing football?
   Yes, he is.
   No, he isn't.

2. Is she drinking juice?
   Yes, she is.
   No, she isn't.

3. Are they watering the flowers?
   Yes, they are.
   No, they aren't.

5 Circle the correct letter.

swin__

n - g - p

he__

s - m - n

__oon

s - m - i

__tar

g - p - s

6 Look, read and circle.

(Kitten - bunny)

(kitten - duckling)

(chick - puppy)

(chick - bunny)

Project

7 Make a baby animal and say what it can do.

A bunny can ______________________ .

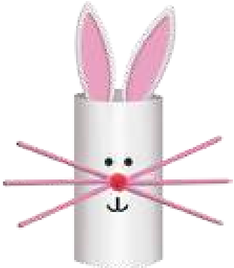

16 Daily Routine

1 Listen and read.

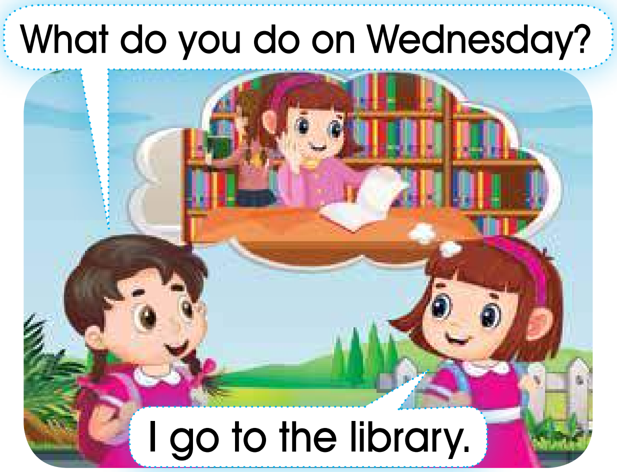

2 Ask and answer.

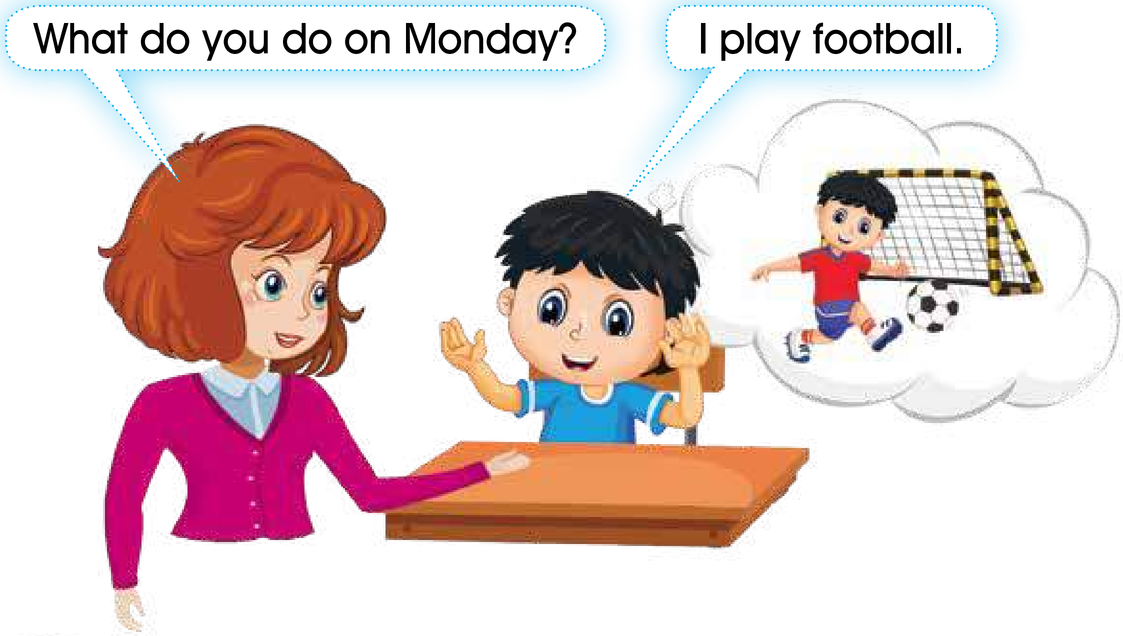

3 Let's play. What do you do?

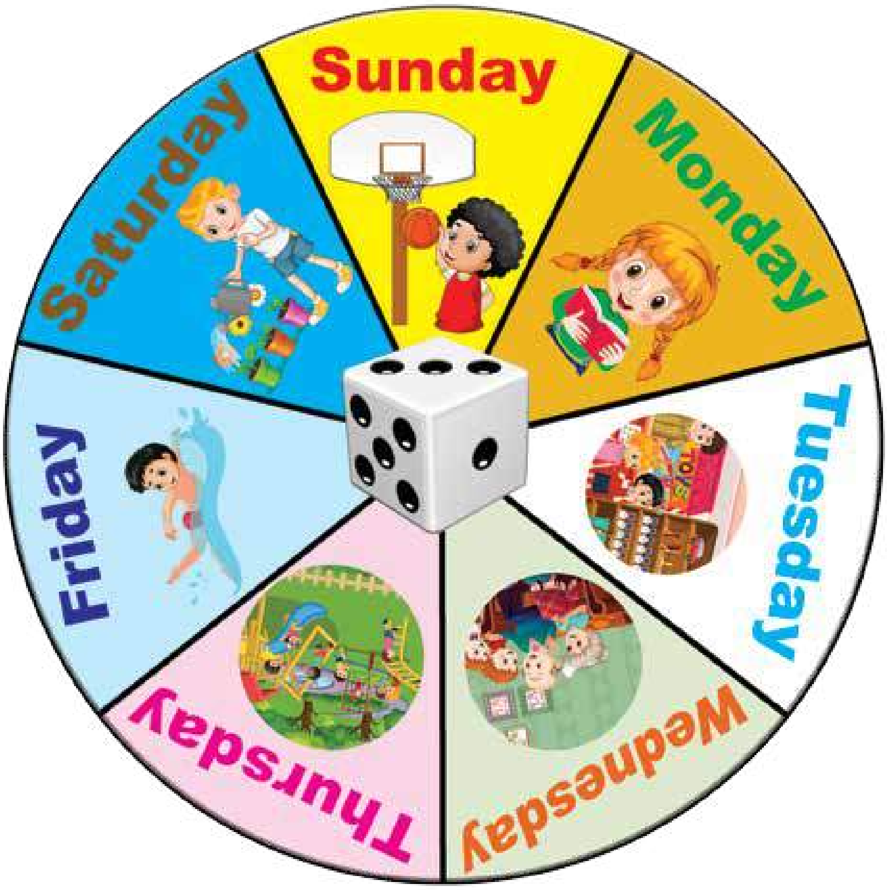

4 Listen and sing.

Sunday,

Monday,

Tuesday,

Wednesday,

Thursday,

Friday,

Saturday,

what day is it today?

What day is it today?

5 Listen, match and say.

k q

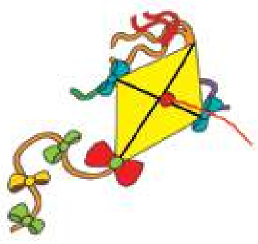

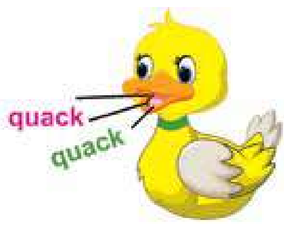

key kite queen quack

17 Telling the Time

1 Listen and read.

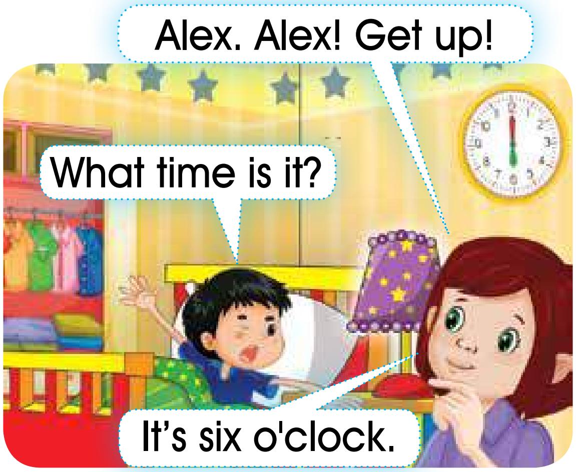

2 Ask and answer.

3 Read and match.

1. I have breakfast at 7 o'clock.

2. I go to bed at 8 o'clock.

3. I play with my sister at 5 o'clock.

4. I watch TV at 6 o'clock.

4 Listen and sing.

It's six , it's six.

Get up Rix.

At seven, at seven.

Have breakfast Helen.

At eight, at eight

for the bus, wait.

5 Listen, match and say.

f r

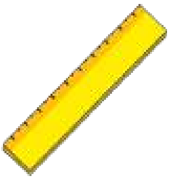

frog | face | ruler | rabbit

18 Meet My Family

1 Listen and read.

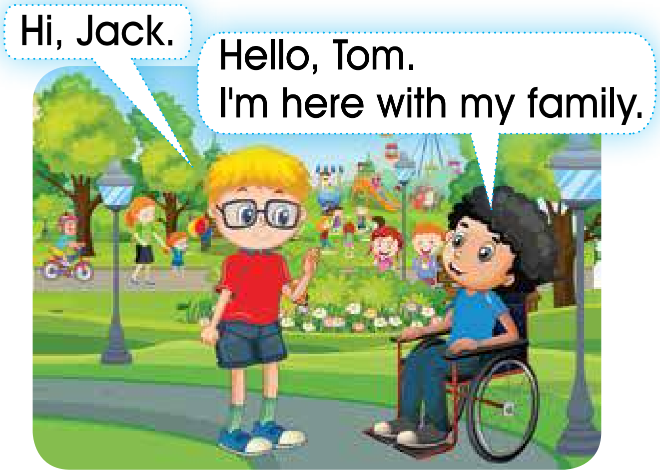

2 Listen, number and say.

( ) (1) ( ) ( ) ( )

3 Ask and answer.

Where does Mark work?

In a bank.

Mark

Steve

Joe

Suzy

4 Listen and sing.

Where do you work?
In a hospital.
I'm a doctor.

Where do you work?
In a restaurant.
I'm a cook.

Where do you work?
In a school.
I'm a teacher.

5 Listen, match and say.

y x

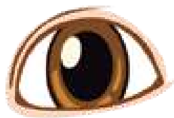 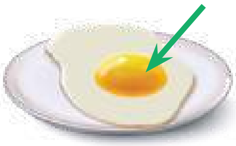

box | eye | yolk | axe

19 At the Weekend

1 Listen and read.

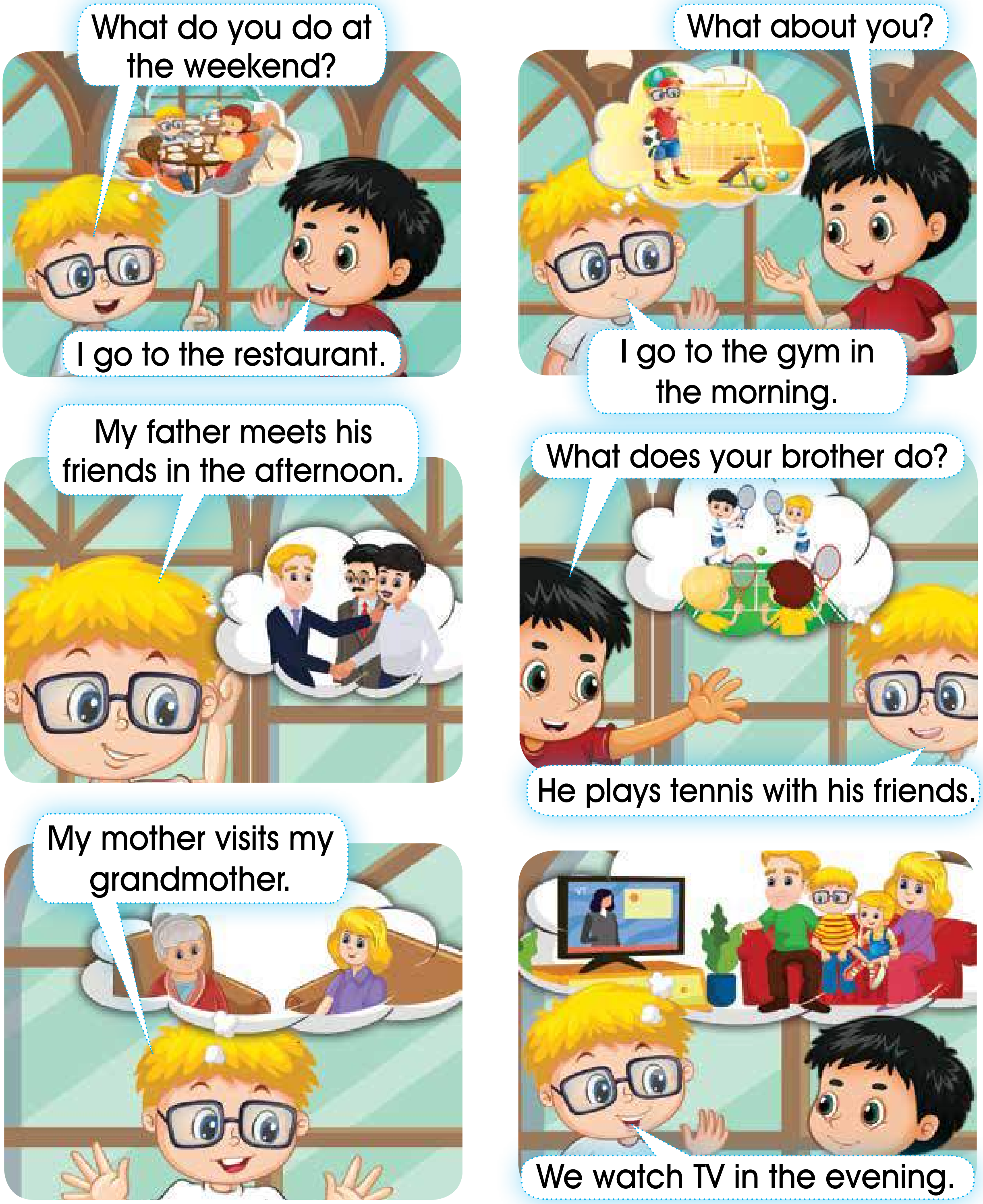

2 Ask and answer.

What does Judy do on Sunday?

She visits her grandmother.

Alan

Carla

Fred

Judy

3 Listen and tick (✓).

What does Sara do at the weekend?

1. In the morning,
   - a. she helps her mother. ☐
   - b. she listens to music. ☐

3. In the afternoon,
   - a. she plays tennis. ☐
   - b. she goes shopping. ☐

3. In the evening,
   - a. she watches T.V. ☐
   - b. she reads a book. ☐

4 Tick (✓) and say.

- What do you do at the weekend?

I visit my grandmother.	
I play computer games.	
I watch TV.	
I go shopping.	
I go to the park.	
I listen to music.	

5 Listen, match and say.

z t

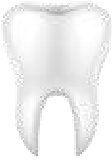

zero zebra tomato tooth

Phonics Corner 4

1 Listen and repeat.

	Short vowel		Long vowel	
o				
	pot	socks	boat	rope

2 Listen and circle.

pot		
rope		

3 Listen and circle the rhyming words.

	bag	box
	log 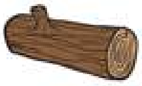	bike

20 Revision 4

1 Look and match.

1. We go to school by
   bus at seven o'clock.

2. They watch cartoons
   at five o'clock.

3. She gets up at six
   o'clock.

4. I go to bed at eight
   o'clock.

2 Look and circle.

1. He plays (tennis / football) on Tuesday.

2. She (visits / reads) her grandmother at the weekend.

3. We eat (dinner / breakfast) at 8 o'clock in the morning.

3 Listen, read and number.

What do they do at the weekend?

1. The boy plays with his toys.
2. Aunt Jana helps Mum.
3. My grandfather watches a film.
4. Uncle John and Adam play chess.

4 Listen and circle the correct letter.

m - k - t

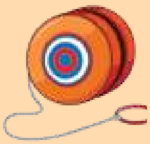

d - j - y

r - y - z

x - b - u

c - q - p

5 Read and write.

I work at school.

I'm a ______________ .

I work at a restaurant.

I'm a ______________ .

I work at a __________ .

I'm a ______________ .

Project

6 Make your own clock then tell the time.

21 Fun Time

1 Listen and read.

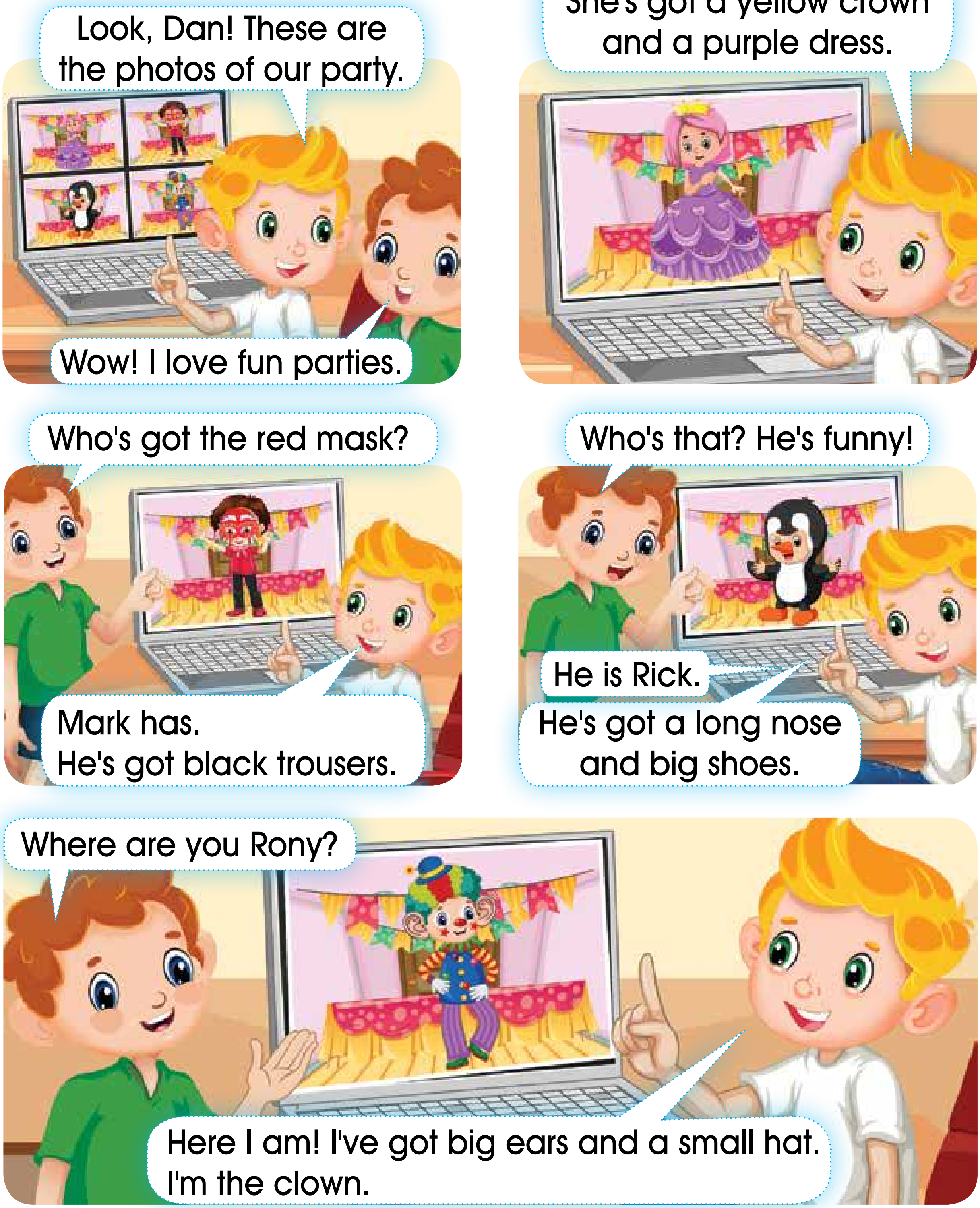

2 Listen, read and match.

1. She's got a yellow crown.
2. He's got a black mask.
3. She's got a small hat.
4. He's got purple trousers.

3 Ask and answer.

Moni Koni Luli

4 Let's play. Memory game.

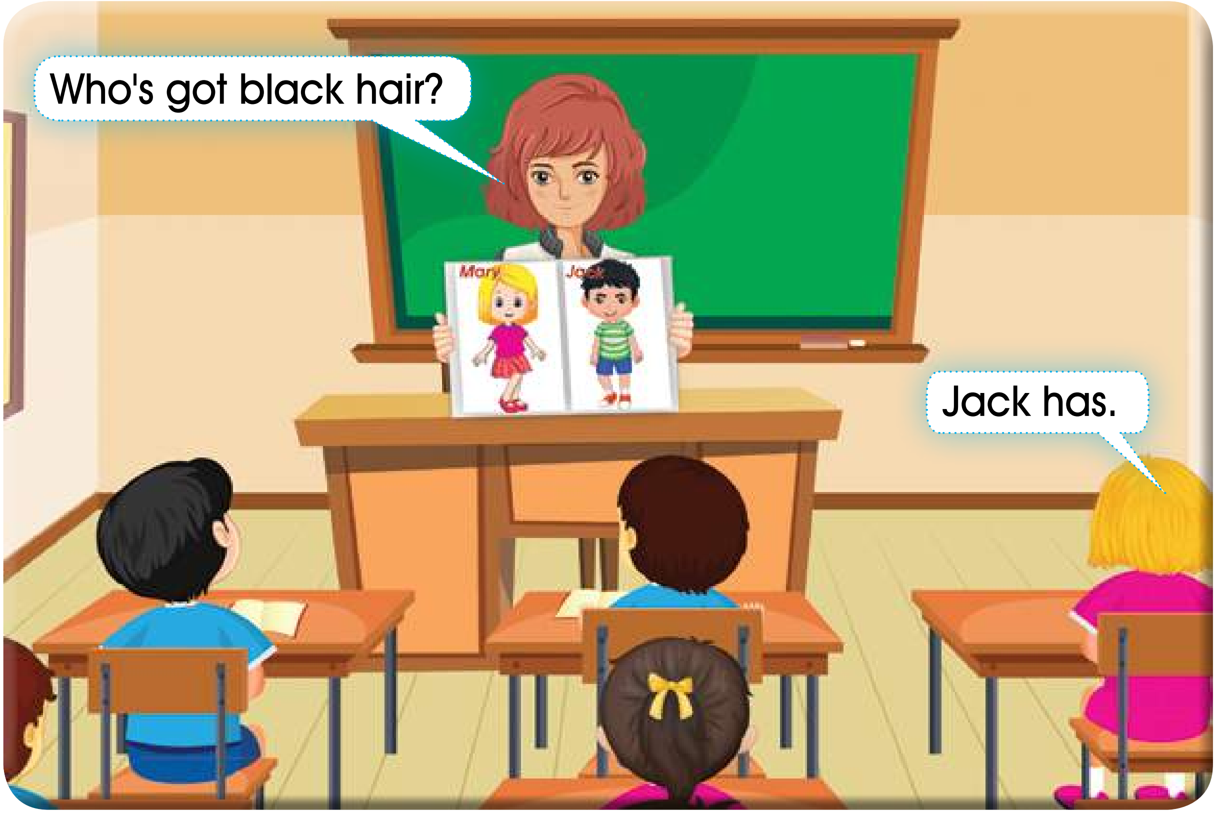

5 Listen, match and say.

V W

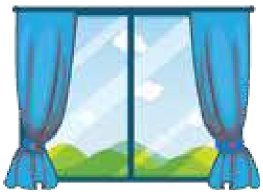

van vase watch window

22 Get Well Soon

1 Listen and read.

2 Ask and answer.

3 Listen and circle.

1. Has he got a headache?
   Yes, he has.
   No, he hasn't.
2. Has she got a sore throat?
   Yes, she has.
   No, she hasn't.

4 Listen and sing.

Wash, wash, wash,
wash your hands,
many times a day.
Scrub your hands,
with water and soap.
Bacteria, go away.

5 Find and say.

p + e + n = pen

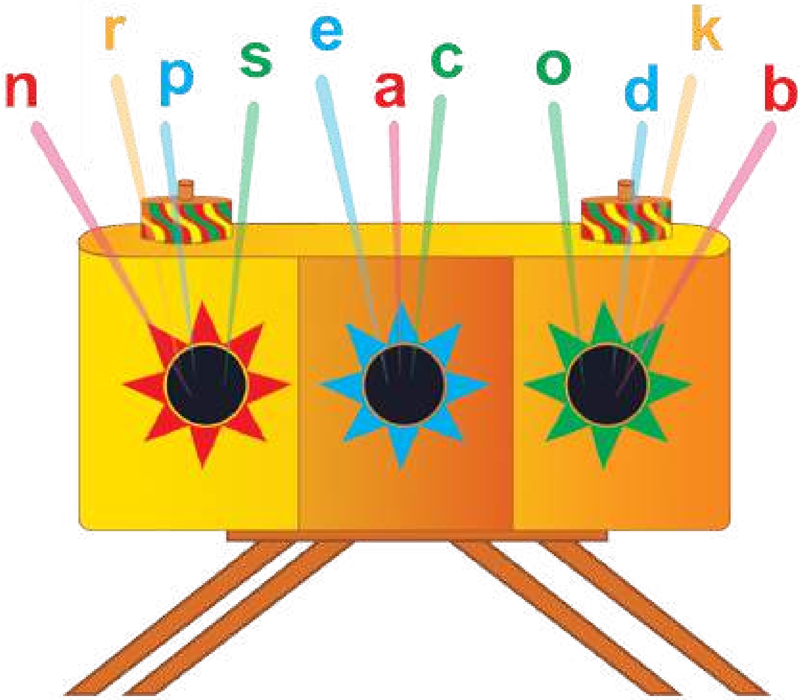

23 What's the Weather Like?

1 Listen and read.

2 Listen, match and say.

snowy

windy

sunny

rainy

cloudy

3 Ask and answer.

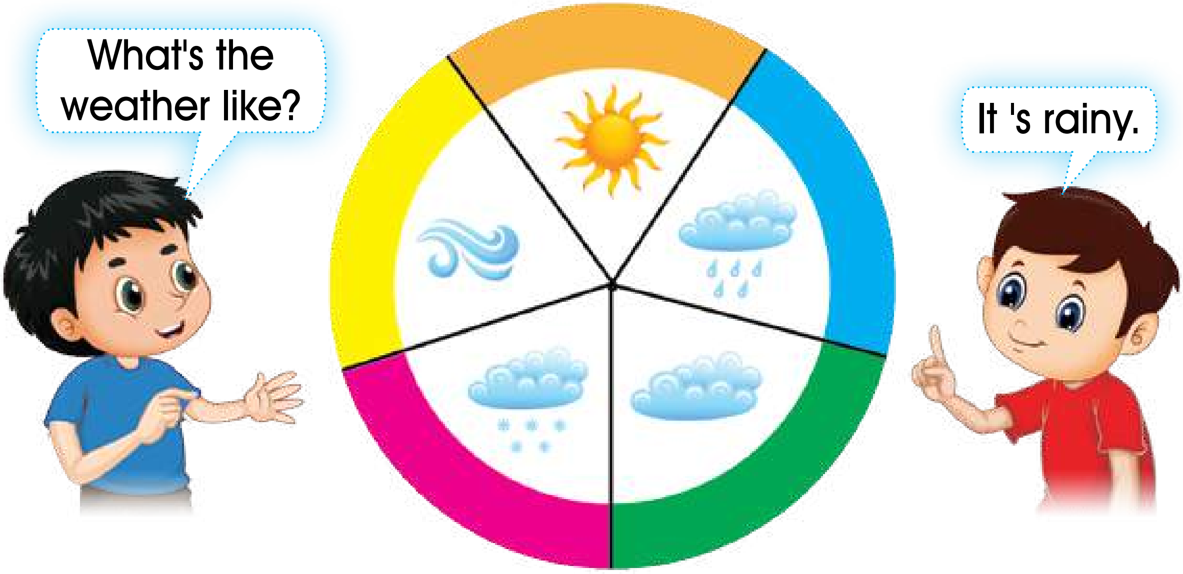

4 Listen and sing.

The rain comes down,
down down down.

The sun comes up,
up up up.
What's the weather like?
It's sunny,
sunny sunny sunny.

What's the weather like?
It's cloudy,
cloudy cloudy cloudy.

5 Listen and circle the first letter.

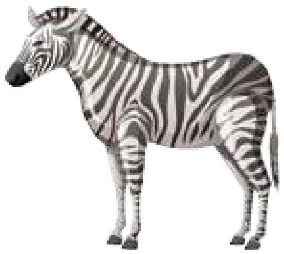

K - c	z - s	f - v	m - n

24 Hobbies

1 Listen and read.

2 Ask and answer.

3 Read and match.

1. We like playing chess.

2. They like collecting shells.

3. I like drawing.

4. We like playing tennis.

4 Let's play. Guess my hobby.

4 Listen and sing.

What do you like to do?
What do you like to do?

Ride a bike,
ride a bike.

What do you like to do?
What do you like to do?

Play chess,
play chess.

Phonics Corner 5

1 Listen and repeat.

	Short vowel		Long vowel	
u	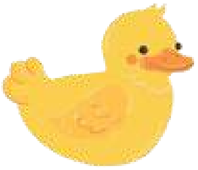		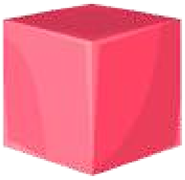	
	duck	mug	cube	cute

2 Listen and circle.

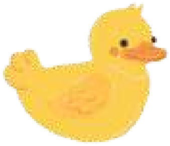 duck		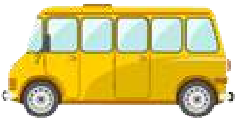
cube		

3 Listen and circle the words with the same vowel sound.

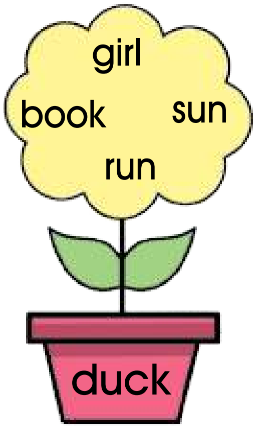

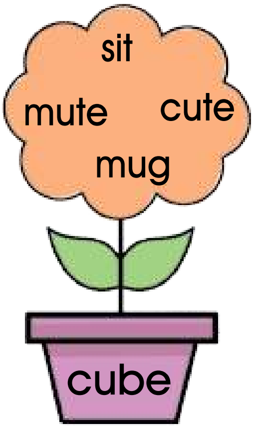

25 Revision 5

1 Look, read then tick (✓) or cross (x) .

1. There are black trousers. ☐
2. There is a red dress. ☐
3. I can see two green hats. ☐

2 Look and match.

Andy Matt John Emma

1. Emma has got
2. John has got
3. Andy has got
4. Matt has got

a- a cold.
b- an earache.
c- a headache.
d- a sore throat.

3 Listen and tick (✓).

1
2
3

4 Ask and answer.

What's the weather like?

5 Look, read and write.

windy - rainy - snowy - sunny

____

____

____

____

Project

6 Make a mask and say.

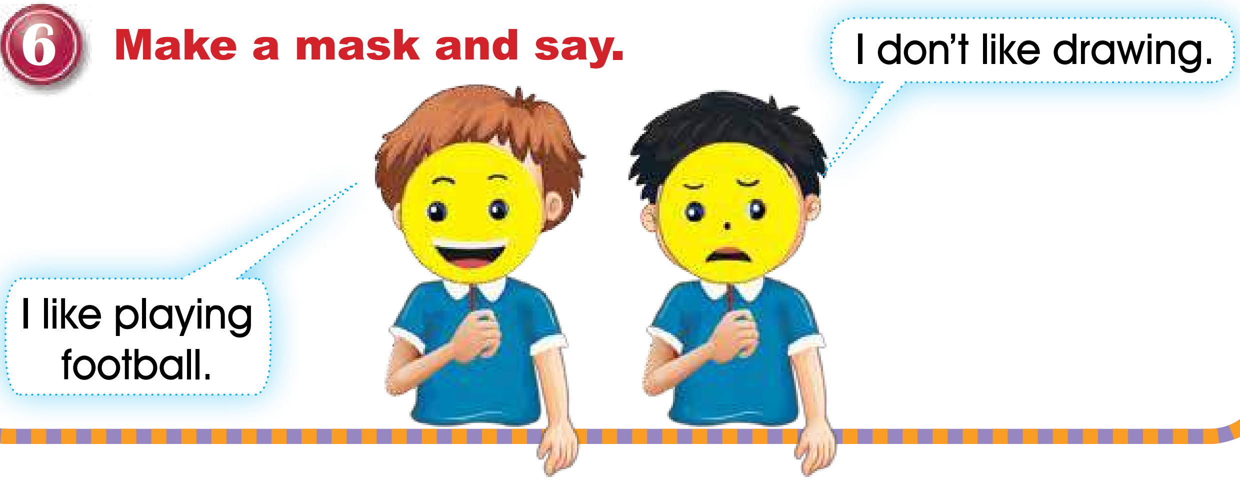

Story time

stories from around the world

The farmer and the well

The tortoise and the rabbit

The farmer and the well

I want to buy your well.
You will pay a lot of money for this well.
Ok, I will buy it.
Here is your money.

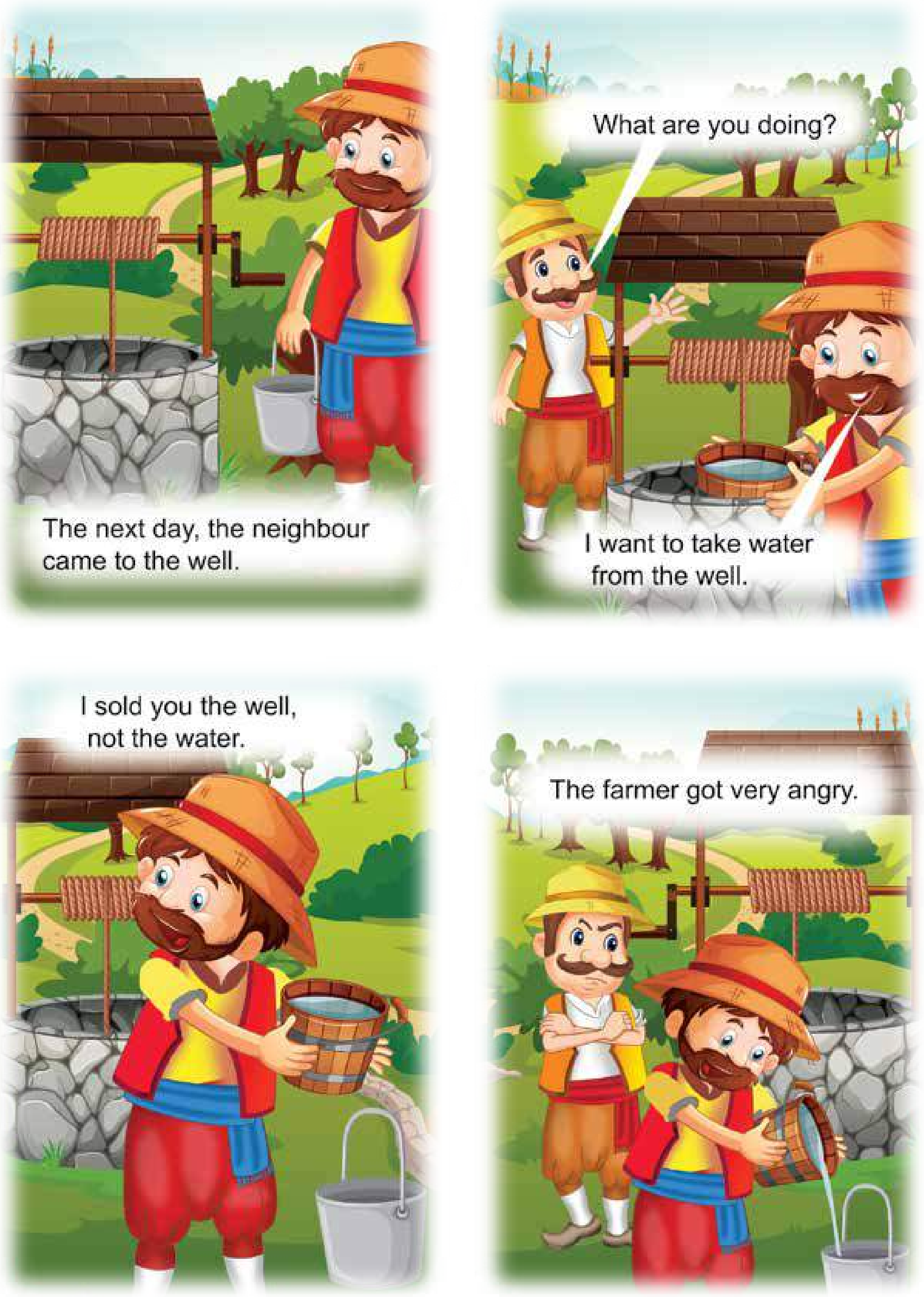
The next day, the neighbour came to the well.
What are you doing?
I want to take water from the well.
I sold you the well, not the water.
The farmer got very angry.

Listen then tick ✓ or cross ✗.

1- Andrew is a teacher.

2- There is a well on the neighbour's farm.

3- The neighbour Mike bought the well from the farmer.

4- At the end, the neighbour felt sorry.

The tortoise and the rabbit

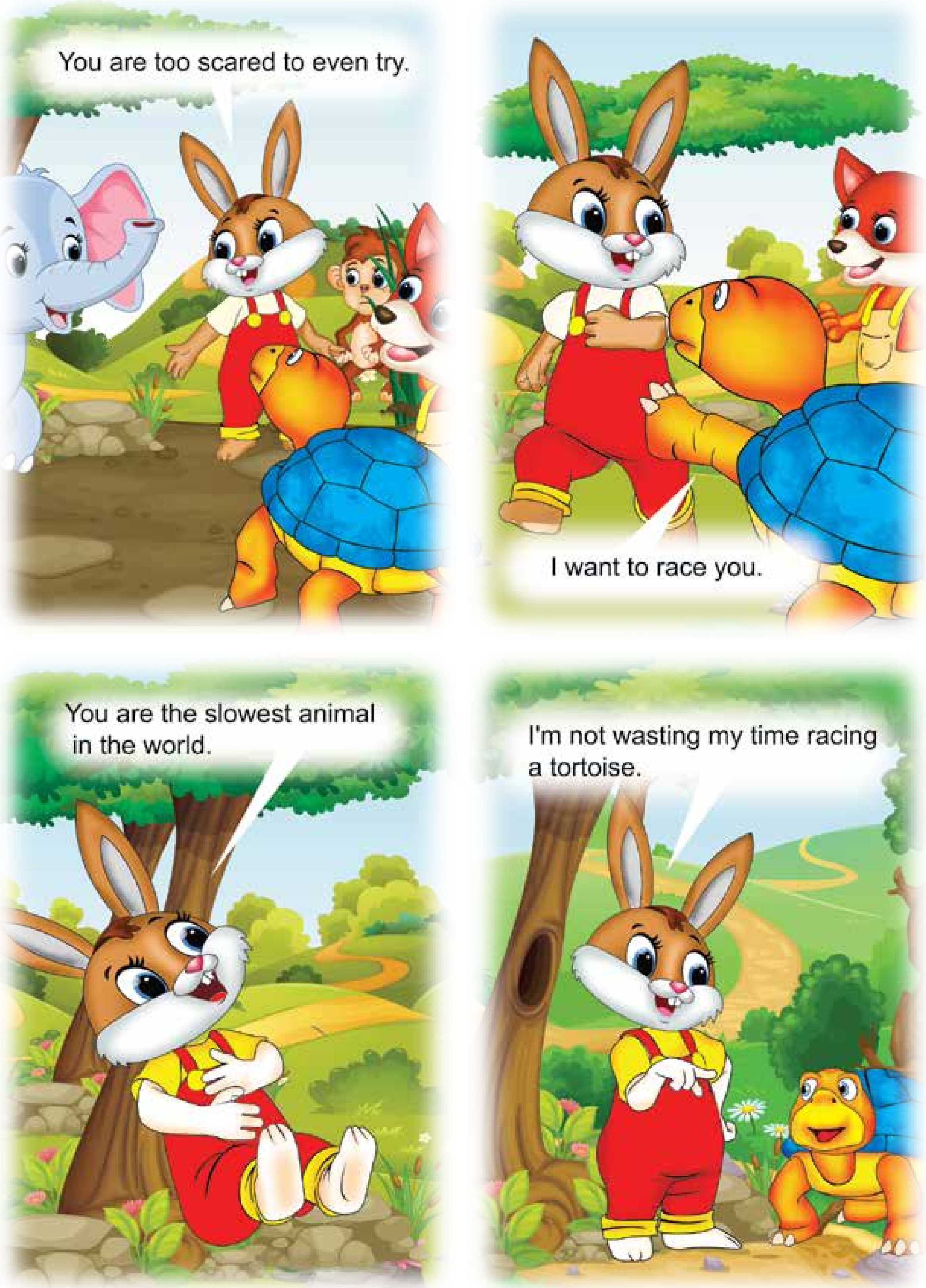
You are too scared to even try.
I want to race you.
You are the slowest animal in the world.
I'm not wasting my time racing a tortoise.

What's the matter?
Scared I might beat you?

The animals laughed.

START
I'll speed up.
You will see.

The rabbit ran very fast.

Where is the slow tortoise ?
I will take a rest and eat a carrot.
The rabbit fell asleep.
I'm the winner.
FINISH
It's not fair.
But no one listened to the rabbit.
The tortoise got very happy.

Picture dictionary

axe

bank

bed

bin

bird

biscuit

bunny

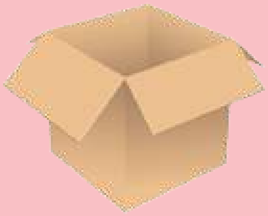
box

castle

cherries

chick

cloudy

clown

cook

cough

crayon

crown

cup

climbing frames

dolphin

duckling

eagle

earache

elephant

face

fever

flash memory

fork

fridge

frog

glass

hat

headache

hospital

key

kitten

knife

lamp

lollipop

mask

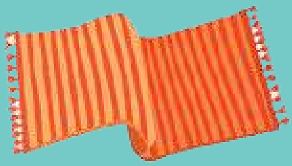
mat

menu

mud

nuts

octopus

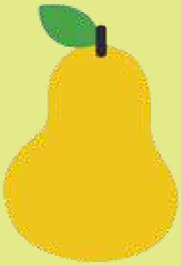
pear

pencil case

photo

pineapple

plate

playstation

policeman

poster

puppy

queen

rainy

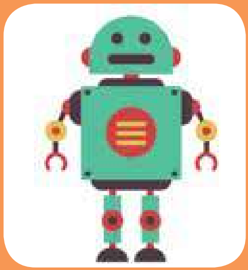
robot

rubber

ruler

salad

scooter

seesaw

shoes

slide

snowman

snowy

sore throat

spoon

star

sunny

swing

trousers

tablet

tomato

tooth

toys

vase

wash

watch

wet

windy

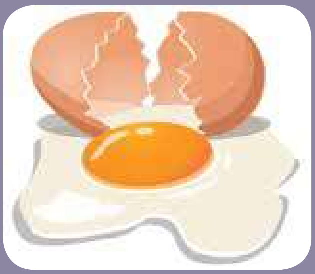

yolk

zebra

zero